DAF CF 460 BL/ VDL S 21.60/ AC/ Intarder/ Schalter

General characteristics

Brand	DAF
Model	CF 460
Subcategory	Container
Container system	other
Meter reading	331.039km
Year of construction	2015
Date of first registration	01-04-2015
Colour	Orange
Condition	Used
Fuel	Diesel
Emission class	Euro 6
Reference	2011203

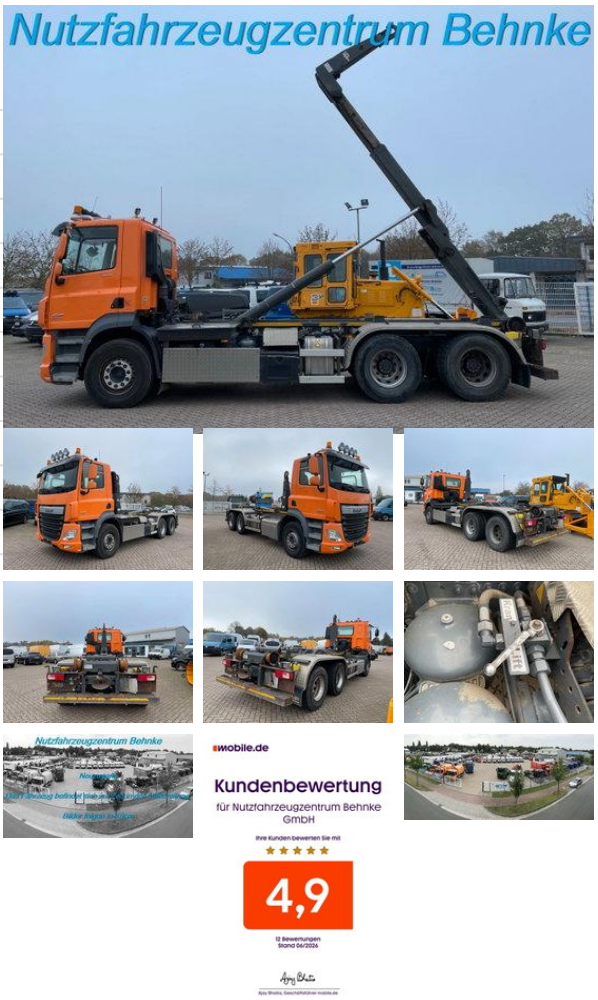

Properties

Single weight	13.045kg
Load capacity	12.955kg
GVW	26.000kg
Cylinder capacity	12.902cc

Technical specifications

Number of axes	3
Axis configuration	6x4
Transmission	Manual transmission
Assets	340kw

Accessories

- Anti-lock braking system
- Air conditioning
- Cruise control
- Air suspension
- Navigation system
- Particulate filter
- Vehicle heater
- Heater