DAF CF 530 BB/ Bordmatik/ 1m Klappen/ Intarder/ AC

General characteristics

Brand	DAF
Model	CF 530
Subcategory	Tipper
Meter reading	305.819km
Year of construction	2018
Date of first registration	01-11-2018
Colour	Orange
Condition	Used
Fuel	Diesel
Emission class	Euro 6
Reference	2011204

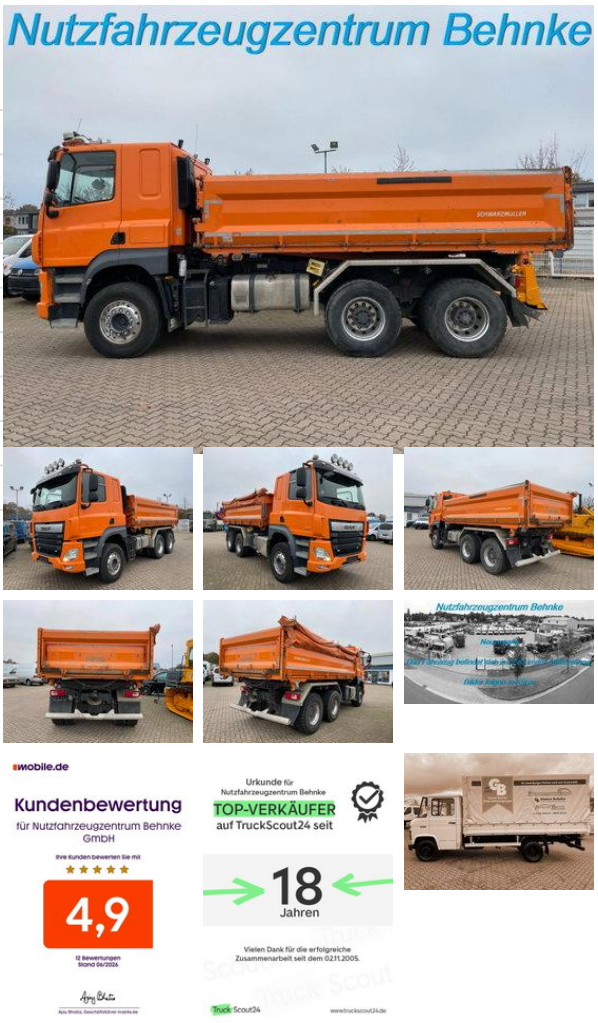

Properties

Single weight	12.820kg
Load capacity	13.180kg
GVW	26.000kg
Length	768cm
Width	255cm
Cylinder capacity	12.902cc

Technical specifications

Number of axes	3
Axis configuration	6x4
Transmission	Automatic
Assets	390kw

Accessories

- Anti-lock braking system
- Air conditioning
- Automatic
- Climate control
- Cruise control
- Light (metallic) rims
- Navigation system
- Particulate filter
- Vehicle heater
- Heater