Volkswagen Caddy Life/ Autom./ AC/ Navi/ AHK/ PDC/ EU6d

General characteristics

Brand	Volkswagen
Model	Caddy
Subcategory	Estate
Meter reading	230.849km
Year of construction	2021
Date of first registration	01-07-2021
Colour	Gray
Condition	Used
Fuel	Diesel
Emission class	Euro 6
Reference	2011192

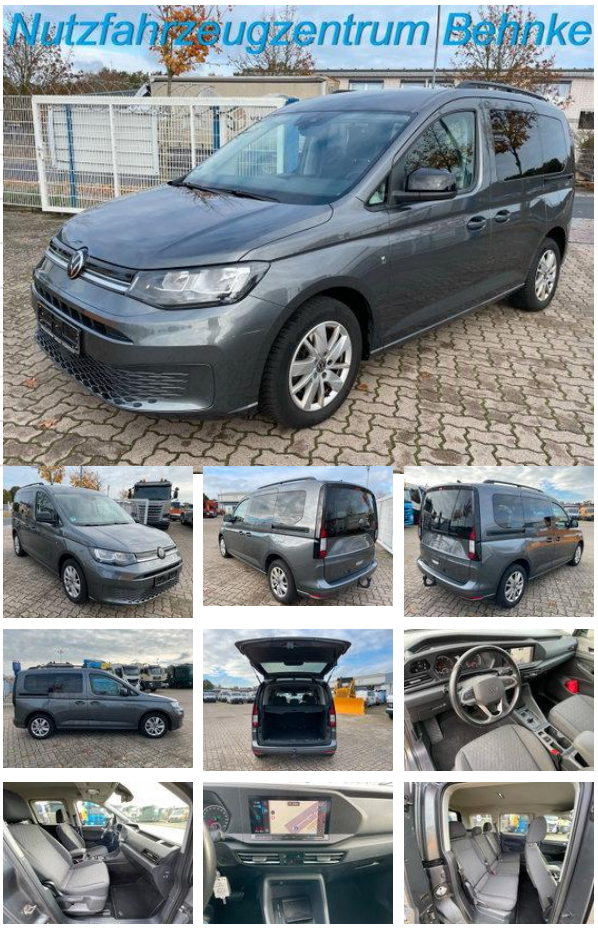

Properties

Single weight	1.713kg
Cylinder capacity	1.968cc

Technical specifications

Transmission	Automatic
Assets	90kw

Accessories

- Anti-lock braking system
- Airbags
- Air conditioning
- ASR (Anti-Slip Regulation/Traction Control)
- Automatic
- Bluetooth
- Onboard Computer
- Central locking
- Climate control
- Cruise control
- Electrically operated windows
- Electrically adjustable exterior mirrors
- ESP
- Isofix
- Light (metallic) rims
- Metallic paint
- Navigation system
- Parkassist
- Parking sensors
- Rain Sensor
- Particulate filter
- Stability control
- Vehicle heater
- Immobilizer
- Power steering
- Heater
- Seat heating